



Information Book (en)



Welcome.....	3
Location and History	3
General information	4
General Conditions	5
Room Equipment.....	7
Useful information	12
Places of interest	14

Welcome

Welcome to Casa das Portas. This quiet Guesthouse is located in the parish of Azinhaga, Golegã municipality, Santarém district, in the heart of Lezíria Ribatejana.

With 6 double rooms and 1 shared room (dormitory) with a capacity for eight guests, Casa das Portas also has an outdoor swimming pool, children's playground, gardens and several vegetable gardens and plantations where we produce organic products locally.

We have several services that you can also enjoy in order to make your stay in our Guesthouse more enriching.

Register N.: 58503/AL

Location and History

Azinhaga or also Azinhaga do Ribatejo is a parish in the municipality of Golegã, with an area of 38.21 km² and 1 620 inhabitants (2011). It is the land that saw the birth of the Nobel Prize for Literature, José Saramago. The best guide to get to know the village is *The Little Memories*, a simple and moving description of a time and place that were lost.

The city of Golegã is located in a region of fertile soil, irrigated by the two rivers that limit it, the Tagus River and the affluent Rio Almonda. The fact determined the choice for the establishment of the settlement and benefited from the beginning its economic development, based on agriculture.

After the Christian reconquest of the territory by King D. Afonso Henriques, in the 12th century. XII, this region was handed over to the Order of the Knights of the Temple for cultivation. The memory of those times remains in the history of Quinta da Cardiga, currently an important center of local agricultural production. Still in the century. XII, due to the fact that it was on the road that connected Tomar to Santarém, an inn was built here, at the will of a woman from Galicia. The place then became known as Venda da Galega. The company's success and regional agricultural characteristics were the stimulus for further commercial and agricultural development and for the settlement of the population. It was the Galician denomination that would originate the word Golegã.

Before D. João III was elevated to town in 1534, his real predecessor, D. Manuel I, also invested in the locality, signaling the fact with work done in the Igreja Matriz.

The link to agricultural activity encouraged the holding of fairs and markets. During the century. XVIII, the festivities in honor of São Martinho, on November 11, were preferred by horse breeders to proudly show the breed animals in horse competitions and competitions. The event, which gradually gained importance, is the antecedent of the current National Horse Fair, of great national relevance in the equestrian specialty.

When visiting the place, take the opportunity to take a stroll through the romantic garden that surrounds the old studio of Carlos Relvas, a well-known photographer of the 19th century. XIX, or to see the Martins Correia Museum, a contemporary sculptor. Two Golegã natives who somehow contributed to the recognition of the city today.

Near Golegã, you can also visit the Paul do Boquilobo Nature Reserve, at the confluence of the Tagus and Almonda rivers.

General information

Contacts

You can contact us by going to the Reception during your opening hours, or in an emergency, outside of these hours, to the following contacts:

Phone: 243 459 044
Email: casadasportas@alviela.pt
Website: www.casadasportas.pt
Address: Estrada Nacional 365, Nº 9 - Casal Féteira
2150-049 Azinhaga, Portugal

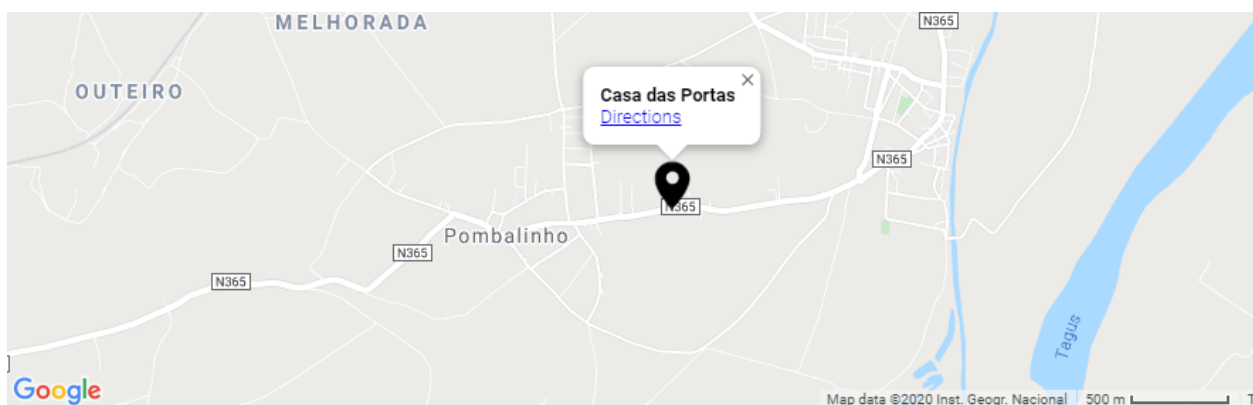

General Conditions

Reception Opening Hours

Every day from 09:00 to 21:00.

Check in

You must check in from 15:00.

Check-out

You must check out by 11:00.

Breakfast

Breakfast is served between 8:00 and 10:30.

Cleaning

Every day a general cleaning is done to the rooms. The change of bed linen and towels will be made before the arrival of new guests and every 3 days.

Pool

The pool has a maximum depth of 1.60mt and is not monitored. The use of the pool by children should be supervised by adults. Use by animals is not allowed. The hours of use of the pool is between 09: 00h and 21: 00h

Bicycles

We have bicycles for rent, see more information at the reception.

Children

For safety reasons, children up to 12 years old should always be under adult supervision.

Pets

Pets are not allowed.

Damage

Guests must ensure the conservation of the infrastructures, equipment and utensils of the unit and the enterprise, under penalty of being held responsible for the damages caused.

Electricity

The mains voltage is 230V.

Parking

Free parking is available to all our guests. Parking spaces are properly located

Smoke

Smoking is not allowed inside the buildings, namely in the rooms, reception and kitchen.

Fires

Each unit is equipped with a fire protection system, which includes a smoke detector and an extinguisher.

Internet

This development has a free wireless internet network open to guests:
CASADASPORTAS_GUEST.

Laundry

We do not have laundry services.

Noise policy

Our guests must respect the period of silence, between 22:00 and 8:00 (in the summer) and between 21:30 and 8:00 (in the winter).

First aid

There is a first aid box, available at the reception.

Complaint book

In this project there is a Complaints Book, available at the reception and online.

Room Equipment

Television

The room is equipped with a Hisense UHD 4K TV. All functions for accessing the TV are done using the remote control. We provide the following list of channels:

- RTP 1
- RTP 2
- SIC
- TVI

In addition, the TV provides Internet access using a set of apps that can be accessed via the remote control. Some of these Aps include Netflix, Youtube, Prime Video, Rakuten Tv, Youtube Kids, among others. It also offers a browser to be able to surf the internet.

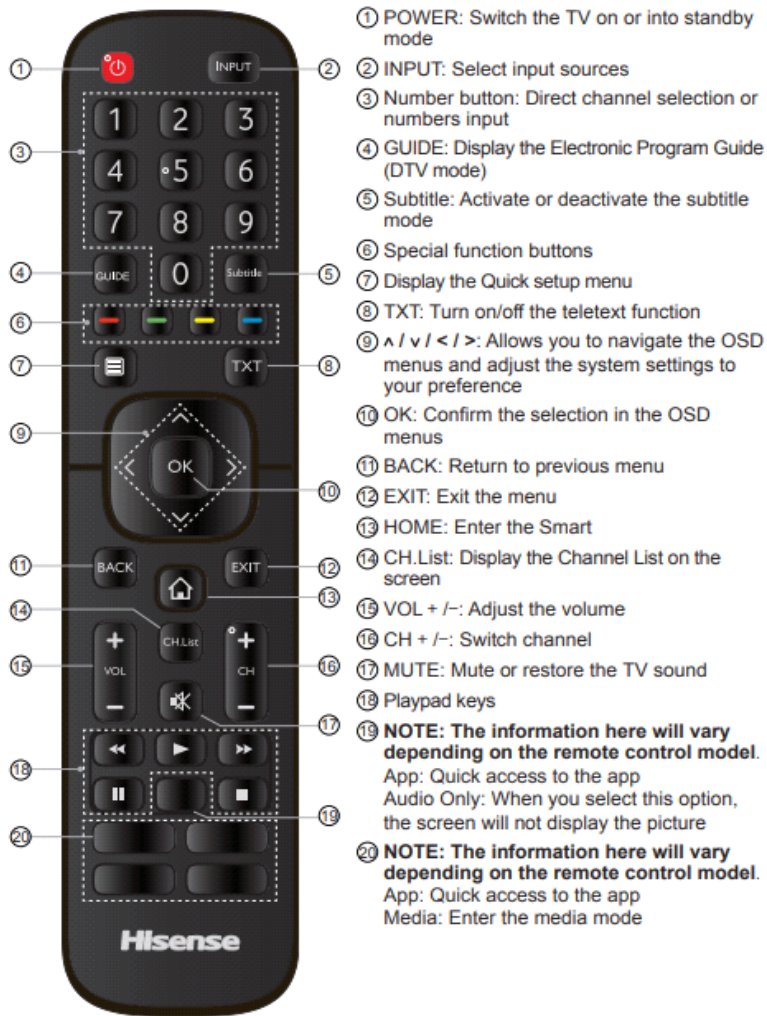

Air Conditioning

The room is equipped with air conditioning equipment. This equipment must be used with the Doors and windows closed. To use it, you must use the command provided. The following image explains the main functions of the command:

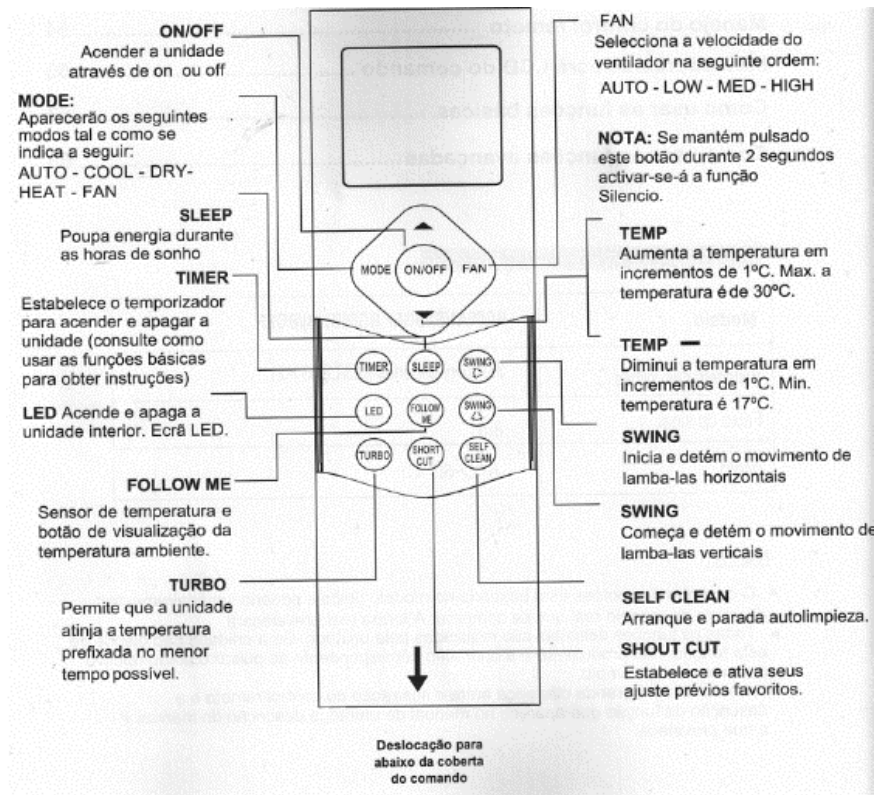

The detailed air conditioning usage manual is available at the reception.

Safe

Inside the wardrobe we provide a safe to store your belongings. The initial opening code is **0000** and should be changed as soon as it is intended to be used.

Change Safe Code

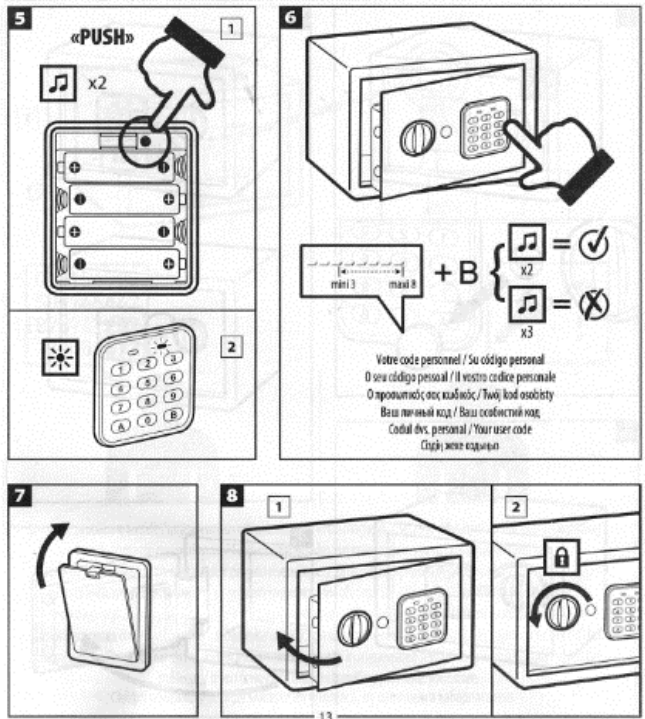

Open the safe

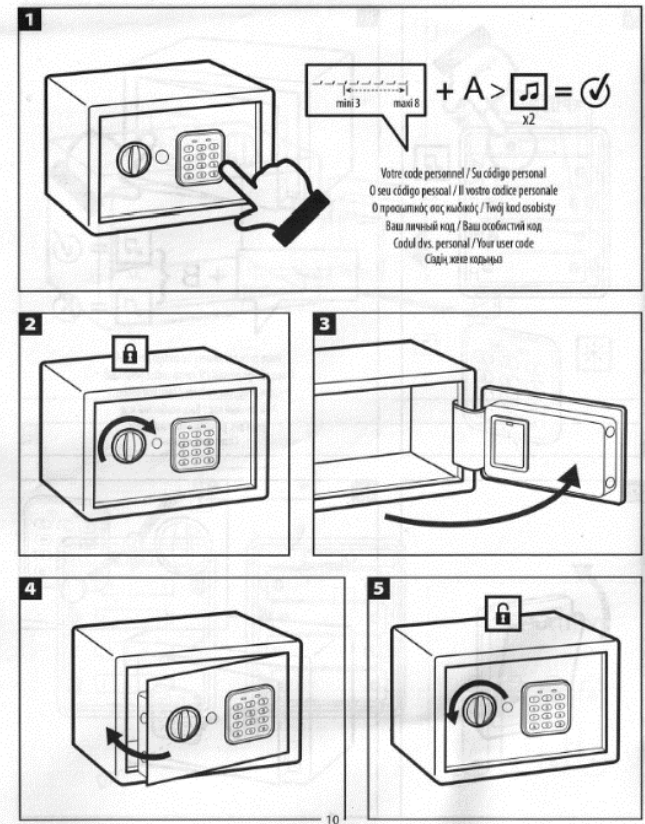

Wrong Code

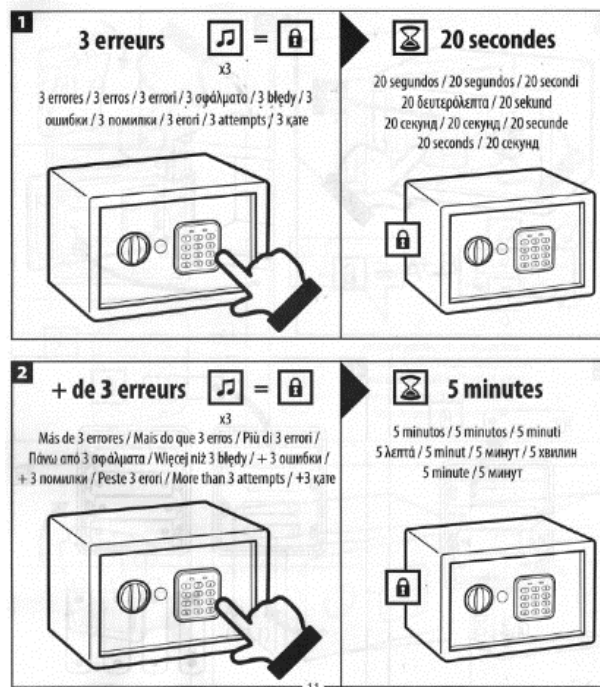

NOTE: Casa das Portas does not assume responsibility for the disappearance of any property of its guests.

Hairdryer

In the bathroom you will find a hairdryer with a shaver socket. The following image shows the functions available:

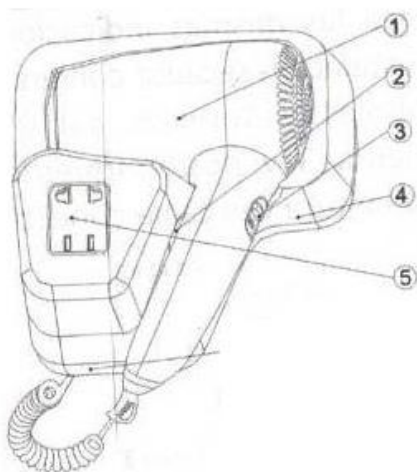

1. Dryer
2. Temperature button
3. Speed button
4. Base
5. Shaver socket

Useful information

National Emergency Number: 112

Police

Rua do Messegeiro, nº 14,
2150-108 Golegã
Telefone: 249 979 030

Fireman

Largo do Parque de Campismo 1A
2150-125 Golegã
Telefone: 249 979 070

Healthcenter

R. Carlos Mendes Gonçalves 14,
2150-183 Golegã
Telefone: 249 979 180

Healthcenter Azinhaga extension: 249 957 108

Táxis Golegã

249 976 236
249 976 459

Mail Golegã

R. Dom Afonso Henriques 86
2150-167 Golegã
Telefone: 249 977 656

Mail Azinhaga

Telefone: 249 957 110

Turism Center Golegã

Rua D. Afonso Henriques
2150-166 Golegã
Telefone: 249 979 002 / 249 979 000
Email: posto.turismo@cm-golega.pt

Pharmacies

Farmácia Salgado, Golegã

R. Dom Afonso Henriques 121
2150-168 Golegã
Telefone: 249 976 329

Farmácia Lusitano, Golegã

Largo da Imac. Conceição 28
2150-125 Golegã
Telefone: 249 977 302

Farmácia Moderna, Azinhaga:

R. da Misericórdia 10
2150-021 Azinhaga
Telefone 249 957 176

Restaurants

Restaurante Café Central

Largo da Imaculada Conceição
Golegã 2150-125
Telefone: 249 976 345

Rédea Curta

Rua João de Deus, nº 17
2150-196 Golegã
Telefone: 249 404 488

Lusitanus

Largo Marquês de Pombal 25
2150-130 Golegã
Telefone: 969 095 226

Tasca do Diego

Rua da Alagoa, nº42
2150-017 Azinhaga
Telefone: 917 996 927

Supermarkets

Minisole – Minimercados

Lg. Da Praça, 16
2150-007 Azinhaga
Telefone: 249 957 120

Intermarché

Lugar Serradora Cunha – Estrada nacional 243
2150-123 Golegã
Horário: 8:30h ás 20:30h

Continente Bom dia

R. Manuel Barreto
2150-154 Golegã
Horário: 8:30h ás 21:00h

Places of interest

Equuspolis

Rua D. João IV
2150 Golegã
Telefone: 249 979 000
Email: equuspolis@cm-golega.pt

Museu Municipal Mestre Martins Correia

Rua D. João IV
2150 Golegã
Telefone: 249 979 000
Email: equuspolis@cm-golega.pt

Museu Municipal da Máquina de Escrever

Rua de Oliveira

2150-145 Golegã
Telefone: 249 979 126
Email: mmmescrever@cm-golega.pt

Casa-Estúdio Carlos Relvas

Lg. D. Manuel I
2150-128 Golegã
Telefone: 249 979 120
Email: casa.relvas@cm-golega.pt

Biblioteca Municipal de Golegã

Telefone: 249 979 125
Email: bibliotecas@cm-golega.pt

Biblioteca Municipal de Azinhaga

Telefone: 249 979 127
Email: biblioteca.azinhaga@cm-golega.pt

Hippos - Centro de Alto Rendimento da Golegã - Desportos Equestres

Caminho Municipal n.º 5
2150 - 273 Golegã
Email: hippos@cm-golega.pt

Reserva Natural do Paúl do Boquilobo

Email: rnpb@icnf.pt
Website: <http://www.pauldoboquilobo.pt/>
Site do ICNF: www.icnf.pt/portal/turnatur/visit-ap/rn/rnpb/inf-ger

Fundação José Saramago

Horário: De 3.ª feira a Sábado
Abril a Setembro – Das 10 às 13 Horas e das 15 às 19 Horas;
Outubro a Março – Das 10 às 13 Horas e das 15 às 18 Horas;
2150-008 Azinhaga

ALVIELA DO TEJO – INVESTIMENTOS, UNIPessoal LDA
Estrada Nacional 365, n.º 9 – Serrada Velha
2150-049 Azinhaga, Portugal